

THE CAROUSEL OF SMILES

CAROUSEL RESTORATION PROJECT

a Carousel for Sandpoint

Envisioning “The Stable”

**A restored *Golden Age* Carousel
with art & activity spaces
operating in a fabulous year-round venue
In Sandpoint, Idaho**

Part b: The Facility

**Working with the city of Sandpoint, Idaho to find a
permanent home for *The Carousel of Smiles* and
its associated activities.**

An Evolving Process

**The following renderings and designs
were created in collaboration with
architect Tim Boden and his team.**

**This is a Concept Mass Model
Textural Finishes and Details are still to be determined**



BODEN
ARCHITECTURE

Design of the Carousel Pavilion & Art Center and the anticipated programs & activities has been inspired by the community.

**Expressed desires from the community
are put forth in various City Master Plans and documents**

- More year-round activities,**
- Greater opportunities to engage in
and support the arts and culture,**
- Robust downtown core and balance of life**

Sandpoint Comprehensive Plan(s) — 2009 & 2023/4

Parks and Recreation Master Plan — 2020

Art, Culture & Historic Preservation Plan — 2021

- *The Stable* -

Carousel Pavilion & Cultural House at Sandcreek



BODEN
ARCHITECTURE



BODÉN
ARCHITECTURE





BODEN
ARCHITECTURE

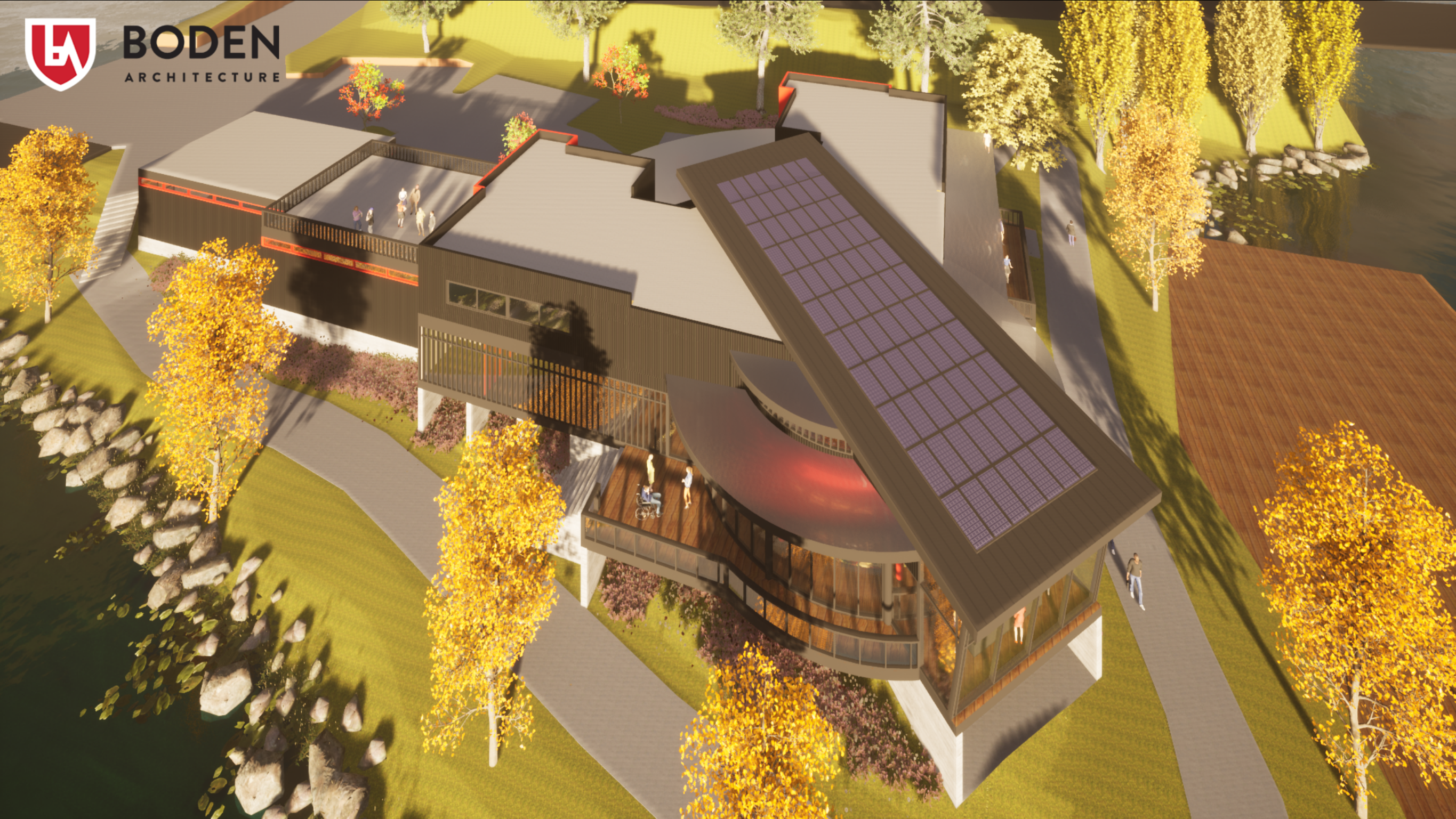

A Look at the Floor Plans



BODEN
ARCHITECTURE



Entrance



FLOOR PLANS

CAROUSEL &
ART CENTER
SCHEME 4C1

DATE: 11/21/2022

DRAWN BY:
TWS

| | |
|-----------|----|
| REVISIONS | BY |
|-----------|----|



BODEN
ARCHITECTURE
P.O. BOX 9
LANDPOINT, IDAHO 83864
(208) 283-5072

SHEET 14



Total Building approx sq'
12,394 SF

MAIN LEVEL CAROUSEL: 6,411 SF

MAIN LEVEL GALLERY: 2,828 SF

UPPER LEVEL: 3,155 SF

40' x 36'

40' x 36'

CONCEPT DRAWINGS
PRELIMINARY
NOT FOR CONSTRUCTION

2 UPPER FLOOR
SCALE: 1/8" = 1'-0"

1 **MAIN FLOOR**
SCALE: 1/8" = 1'-0"

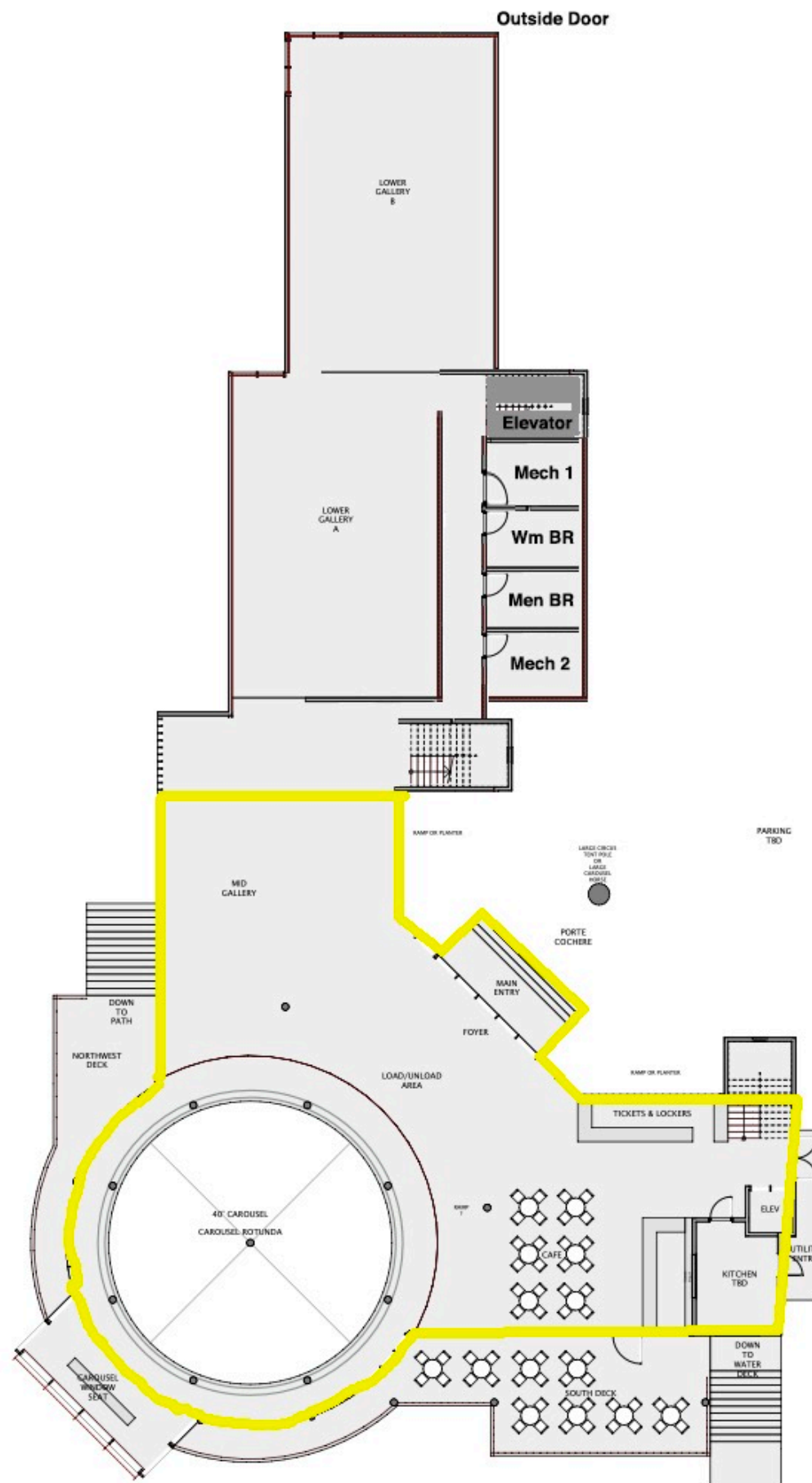

Preliminary Plan - Floor Plans - Main Level

Main Rotunda



1 MAIN FLOOR
SCALE 1/8" = 1'-0"



BODEN
ARCHITECTURE

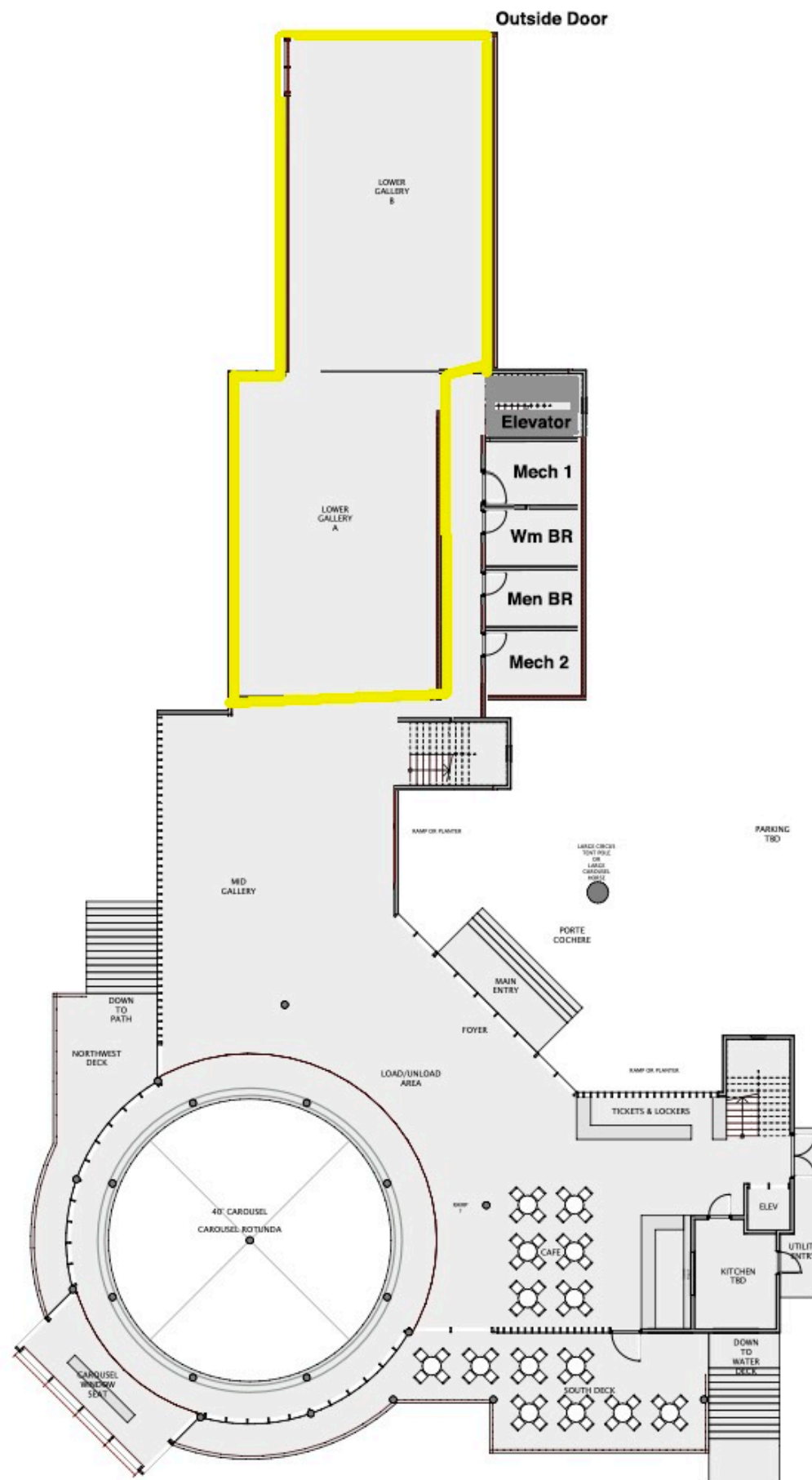

Preliminary Plan - Floor Plans - Main Level

Gallery/Event Wing



1 MAIN FLOOR
SCALE 1/8" = 1'-0"



BODEN
ARCHITECTURE

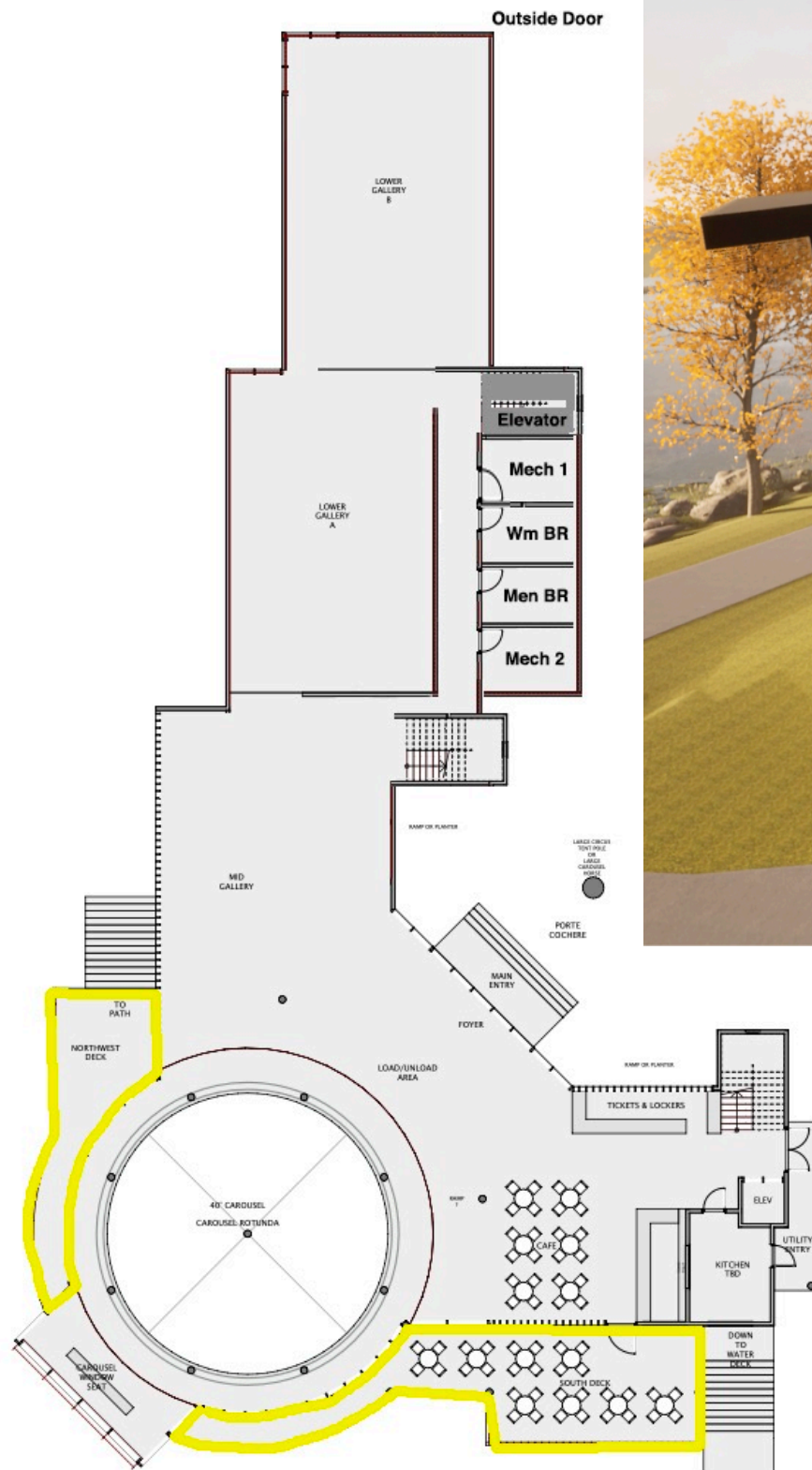

① MAIN FLOOR
SCALE 1/8" = 1'-0"



Outside Decks - Creekside



BODEN
ARCHITECTURE

The Second Floor - viewing gallery and event rooms



Preliminary Plan
- Floor Plans -
2nd Level

Multi-Use Spaces for:

**Artist in Residence
Studio
Carousel Pony Repair
Studio
Reading Room
Gallery/Small Exhibit**



**And maybe a
sculpture
“garden”
in conjunction
with the outside deck**

**Gathering Space for:
Birthday Parties
Smaller Meetings**

General Gathering

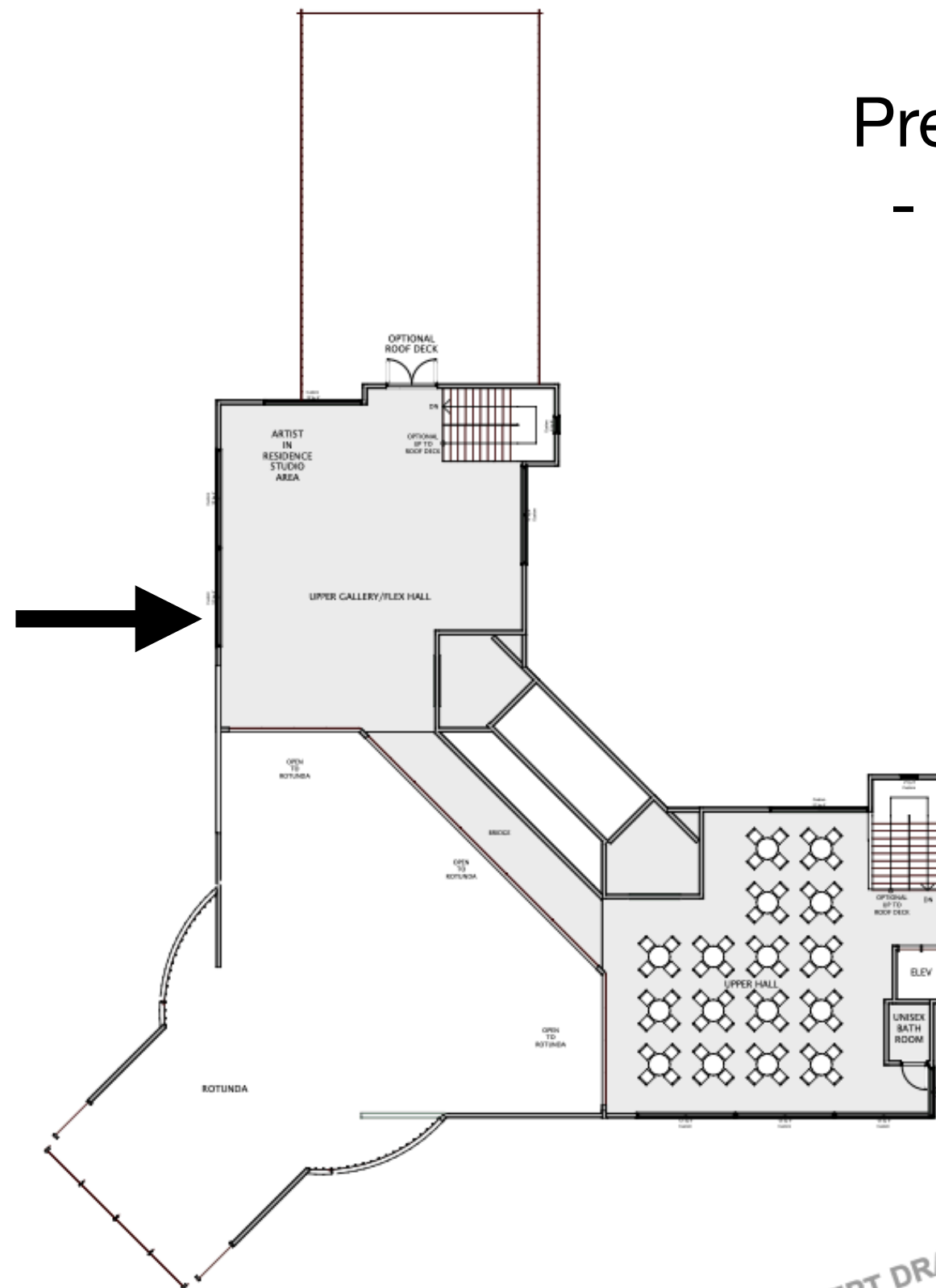
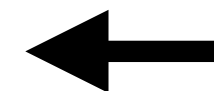

② UPPER FLOOR
SCALE: 1/8" = 1'-0"

CONCEPT DRAWINGS
PRELIMINARY
NOT FOR CONSTRUCTION



BODEN
ARCHITECTURE



2nd Floor inspired by the:

PTC #62 Carousel in the 1916 LOOFF Hippodrome on the Santa Monica Pier

Outside Deck 2nd Level

Another flex use
outside space

Imagine
A “sculpture garden”

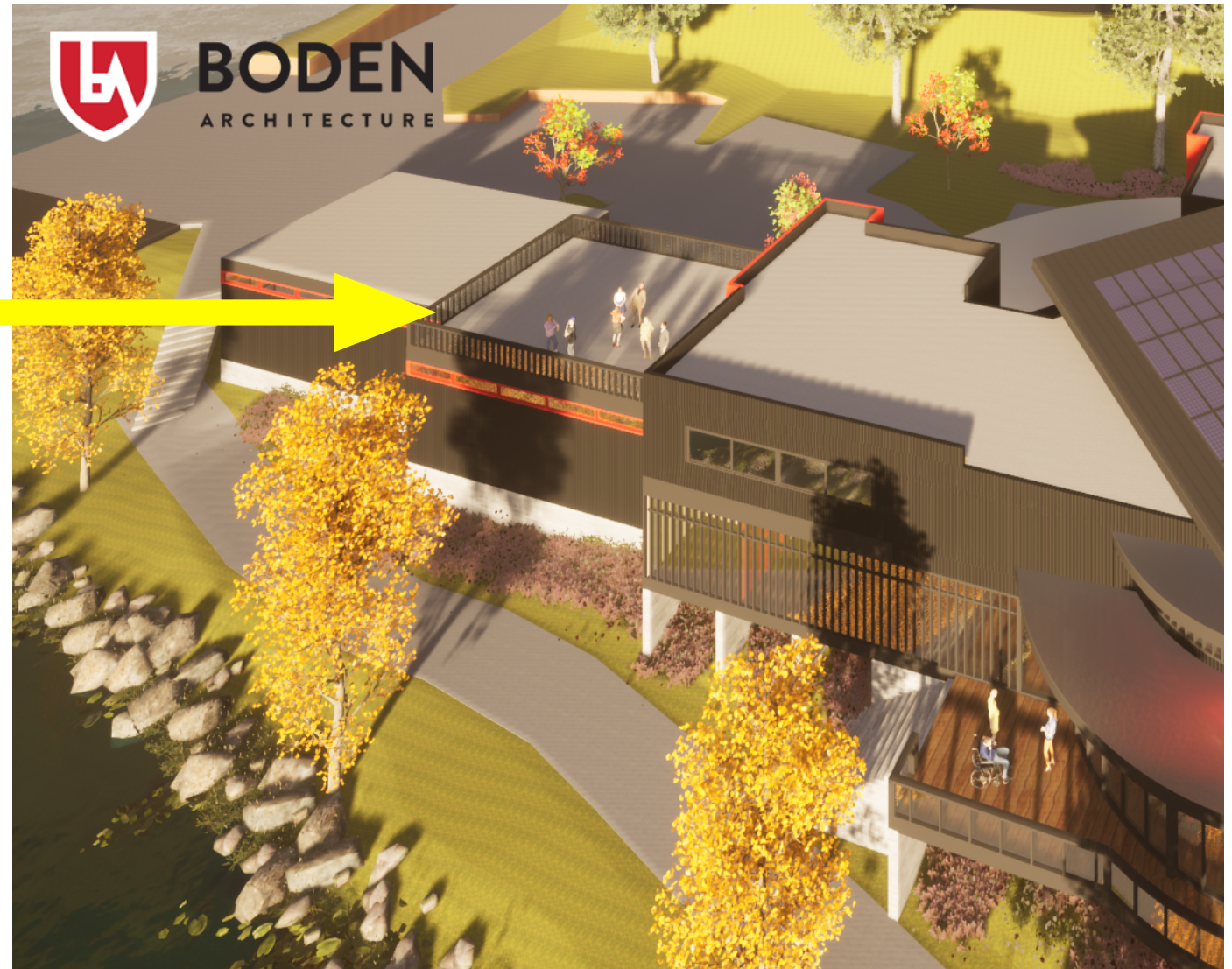
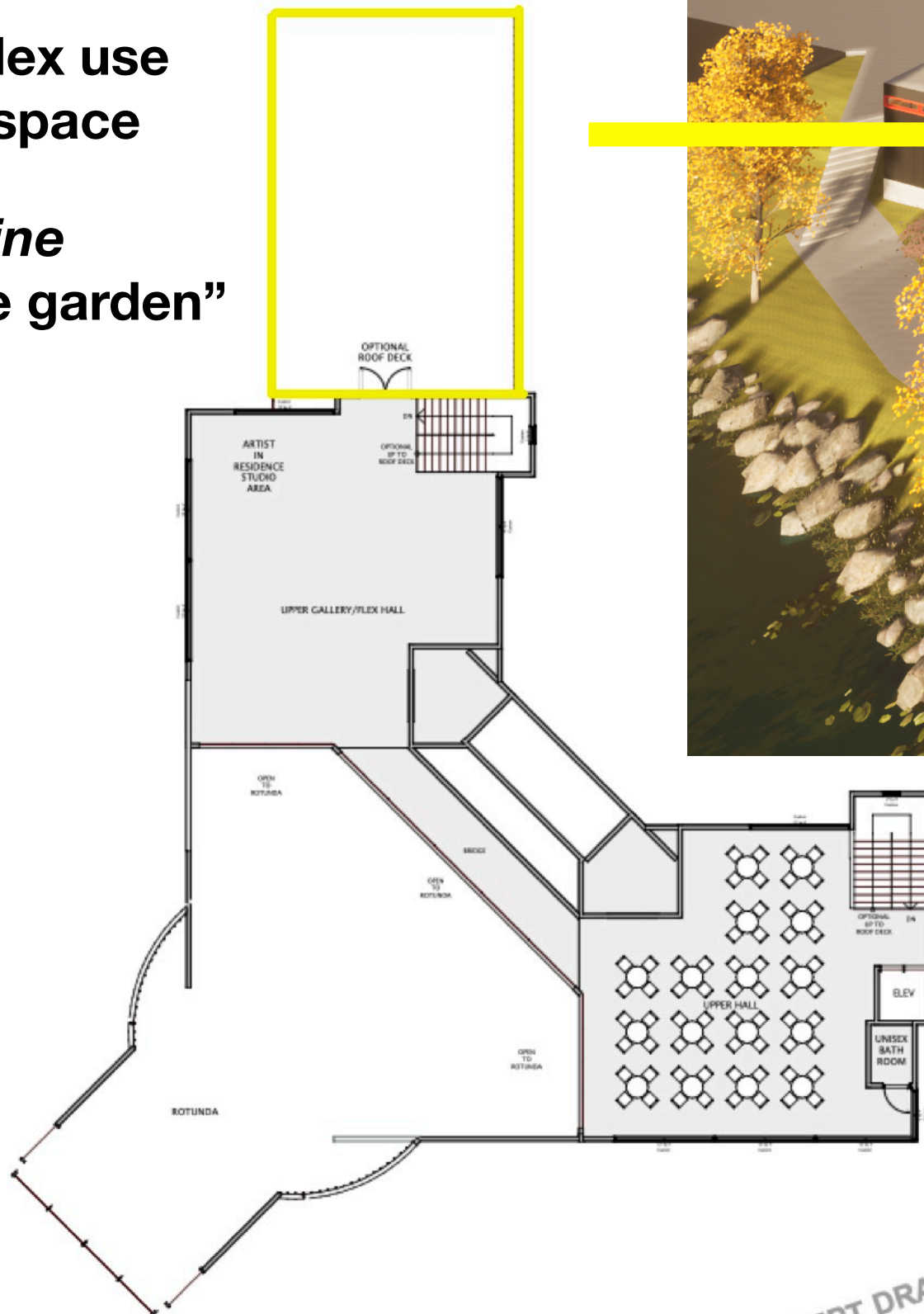

CONCEPT DRAWINGS
PRELIMINARY
CONSTRUCTION

- *The Stable* -

Carousel Pavilion & Cultural House at Sandcreek

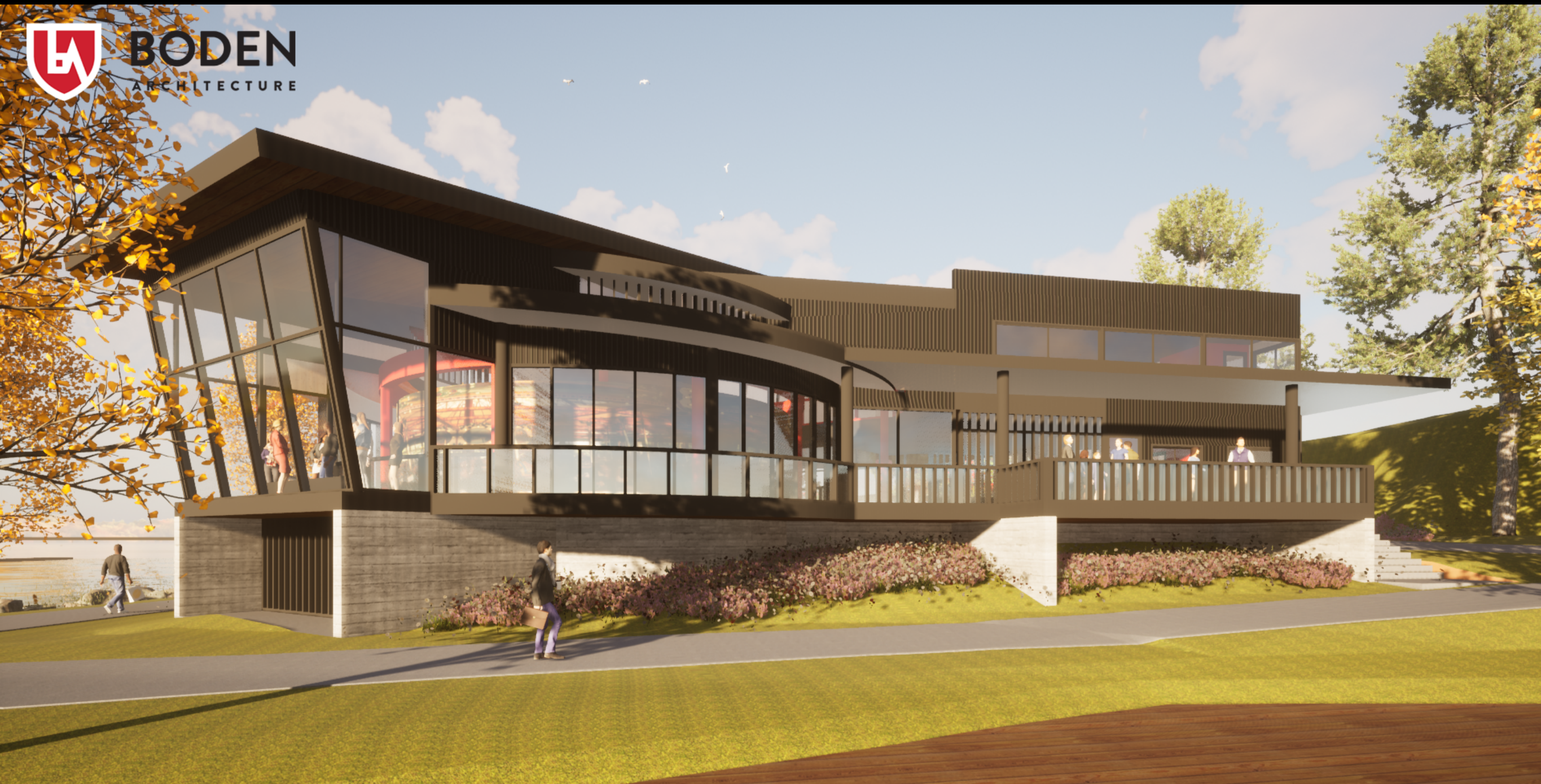



**When Collaboration is led by talent,
amazing things can be accomplished...**

- *True Magic Happens* -

- Reno Hutchison



THE
CAROUSEL
OF SMILES

CAROUSEL RESTORATION PROJECT



BODEN
ARCHITECTURE



Thank You!

THE
CAROUSEL
OF SMILES
CAROUSEL RESTORATION PROJECT

For further information, contact:

Reno & Clay Hutchison

inbox@thecarouselofsmiles.org

The Carousel of Smiles , Ltd

An Idaho Registered 501(c)(3)

217 Cedar St, #284

Sandpoint, ID 83864

www.thecarouselofsmiles.org